VAP REAL ESTATE

4 | A 149,00 | WC 4 | REF VAP212814

895.000 €

Halfvrijstaand huis met 2+2 slaap

Quarteira Vilamoura

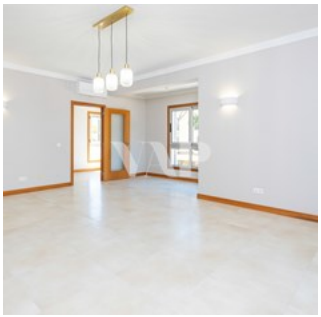

AMI: 10094 | Av. Cerro da Vila, Edf Marina Garden , Loja F e E

Tel: (+351) 289 316 394 | Email: info@vaprealestate.com

Powered by Proppy.pt